TOLLE LEGE

(Dedicado a San Agustín y a toda la Comunidad Agustiniana)

GUION-Director

Antonio Jurado

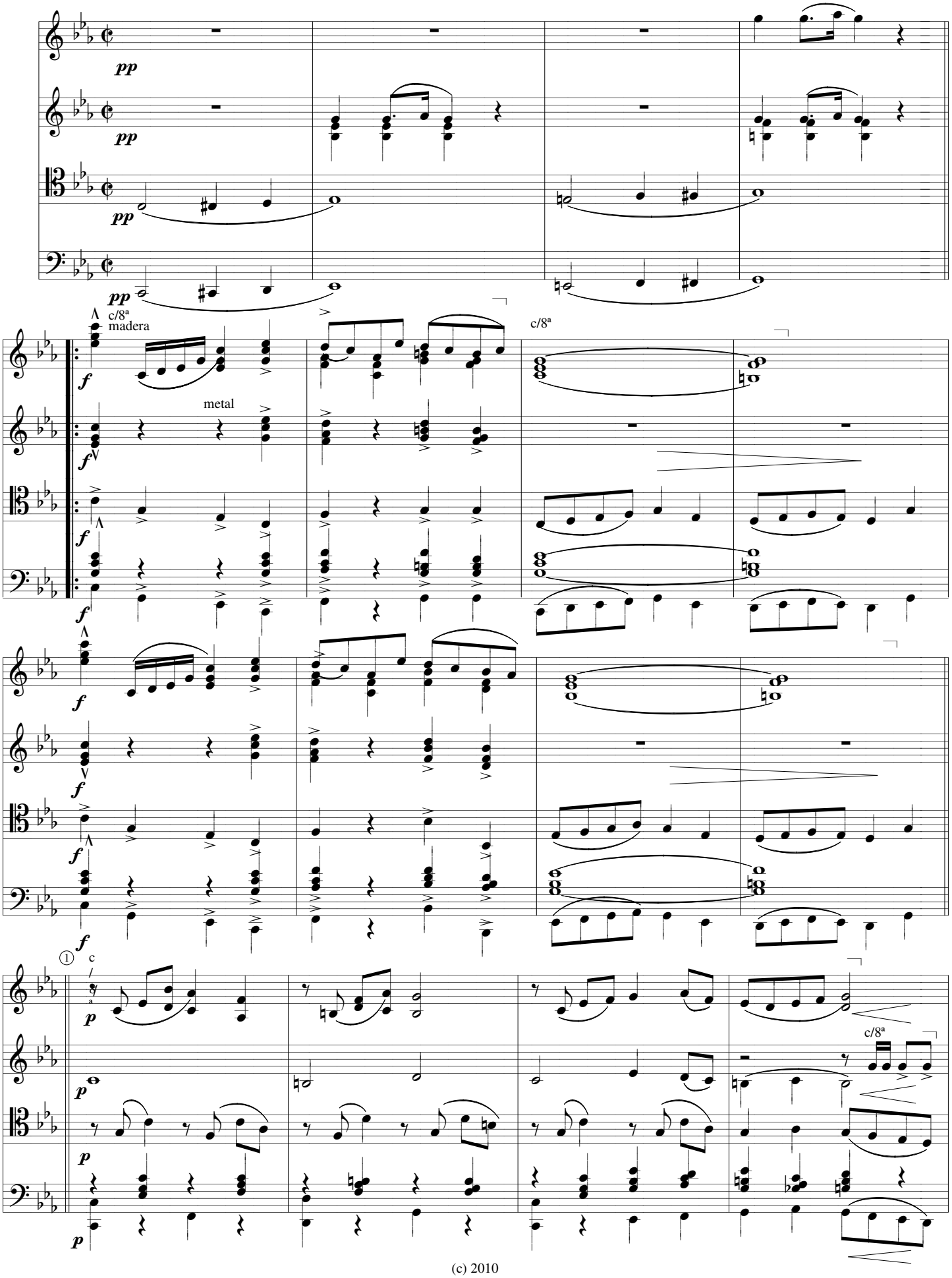

(c) 2010

ISWC T0427860658

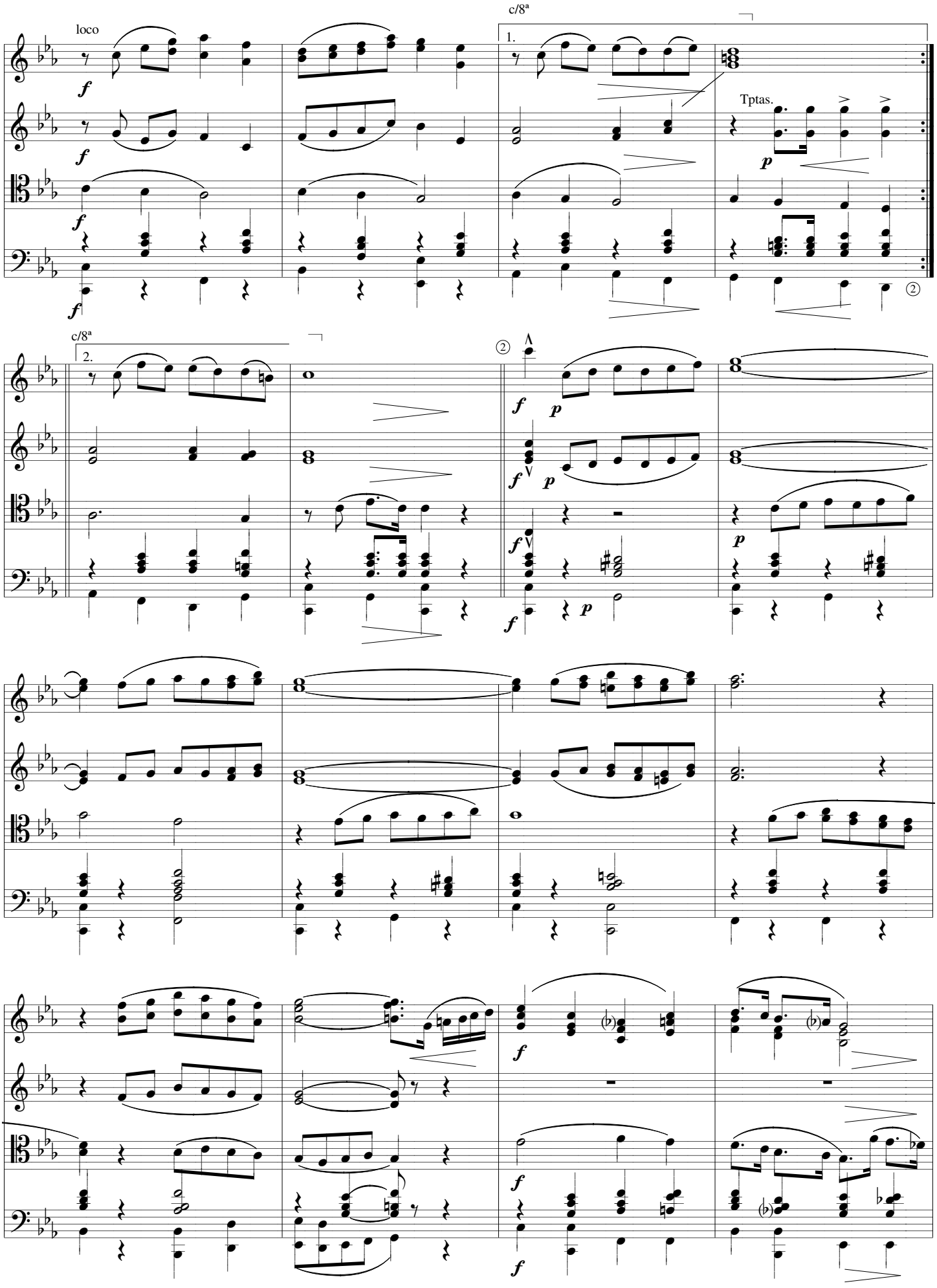
loco
c/8ª
1.
Tptas.
c/8ª
2.

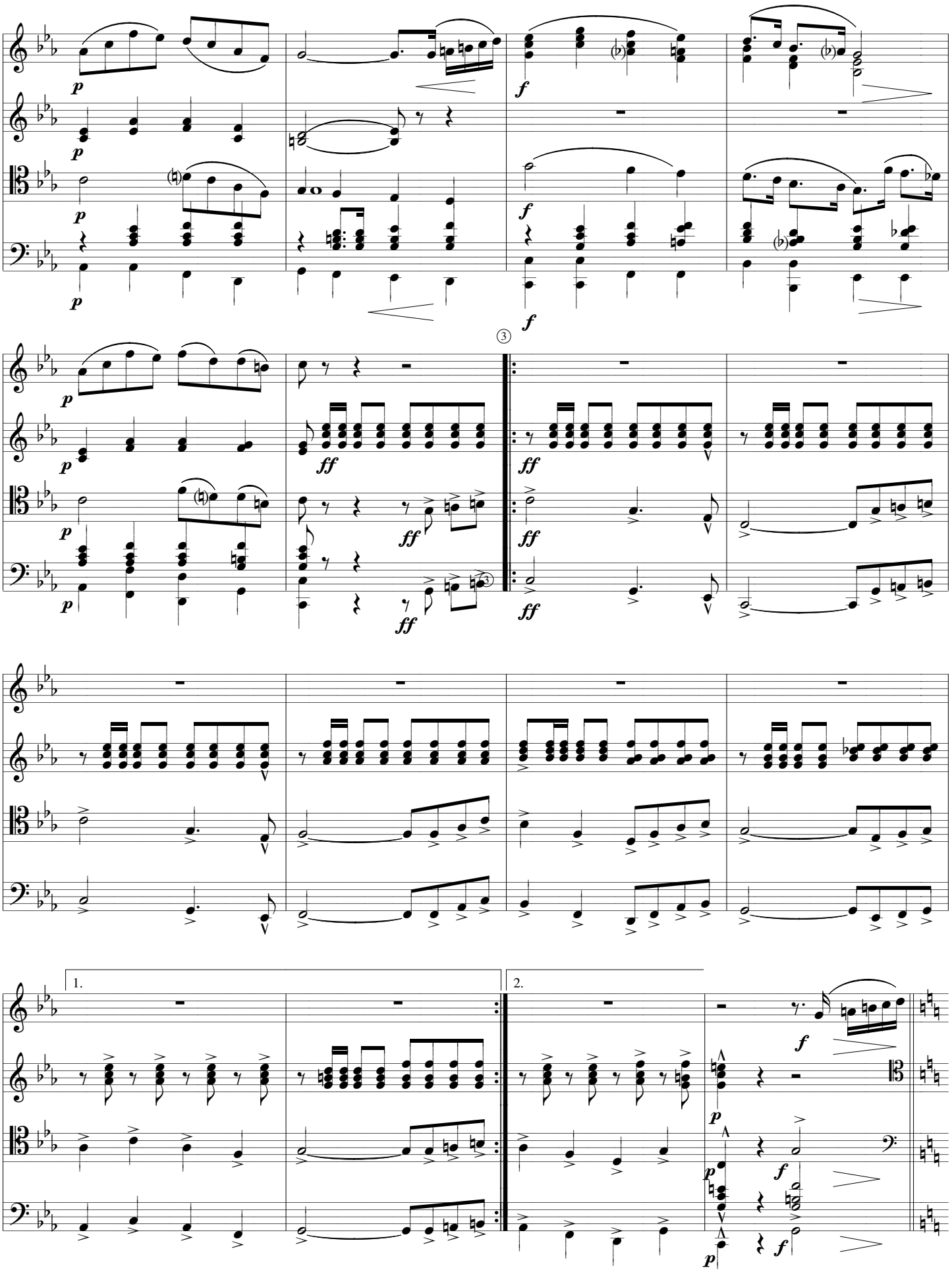
p
f
ff
3
1.
2.

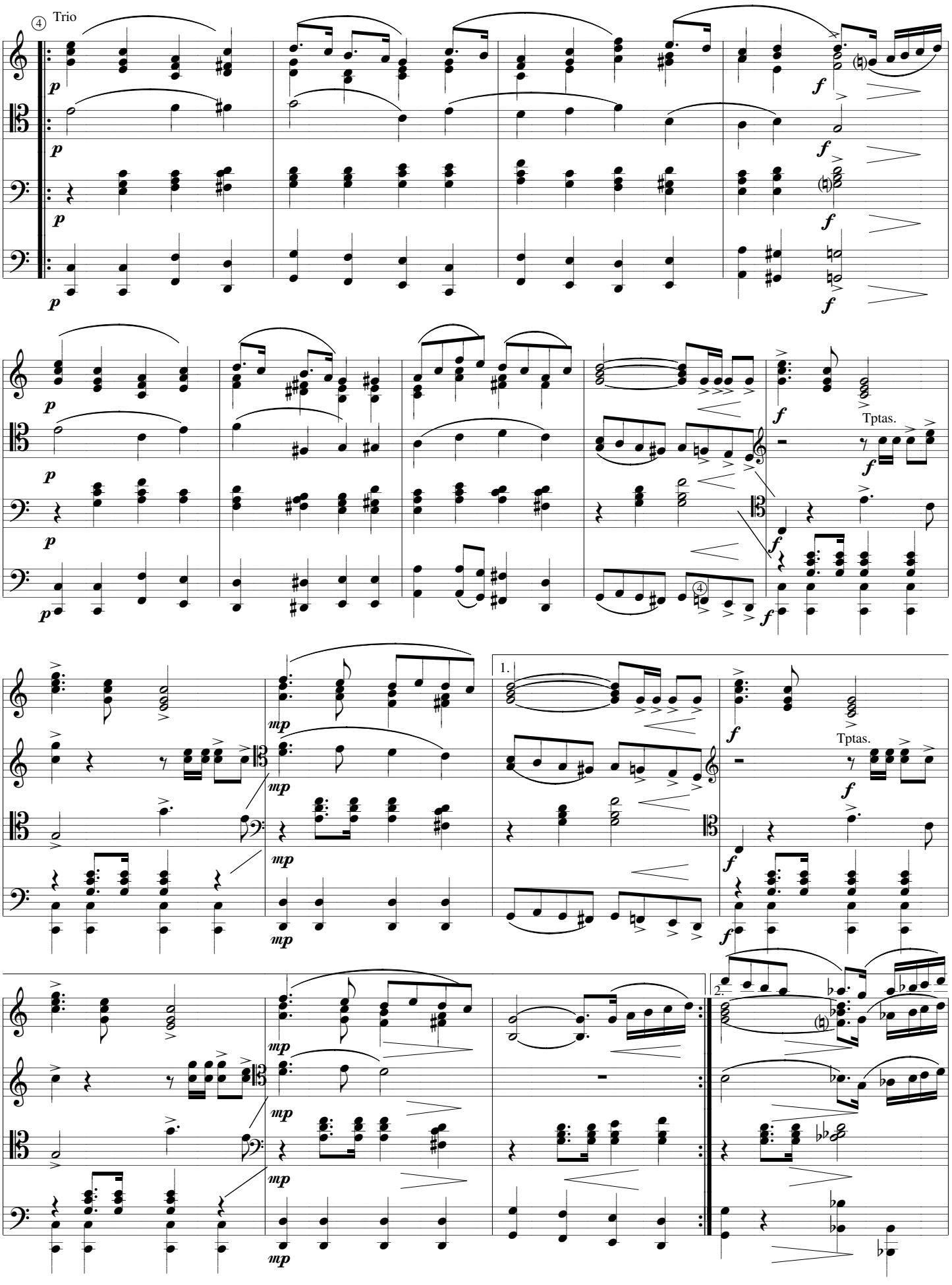
④ Trio
p
f
Tptas.
mp
1.
2.

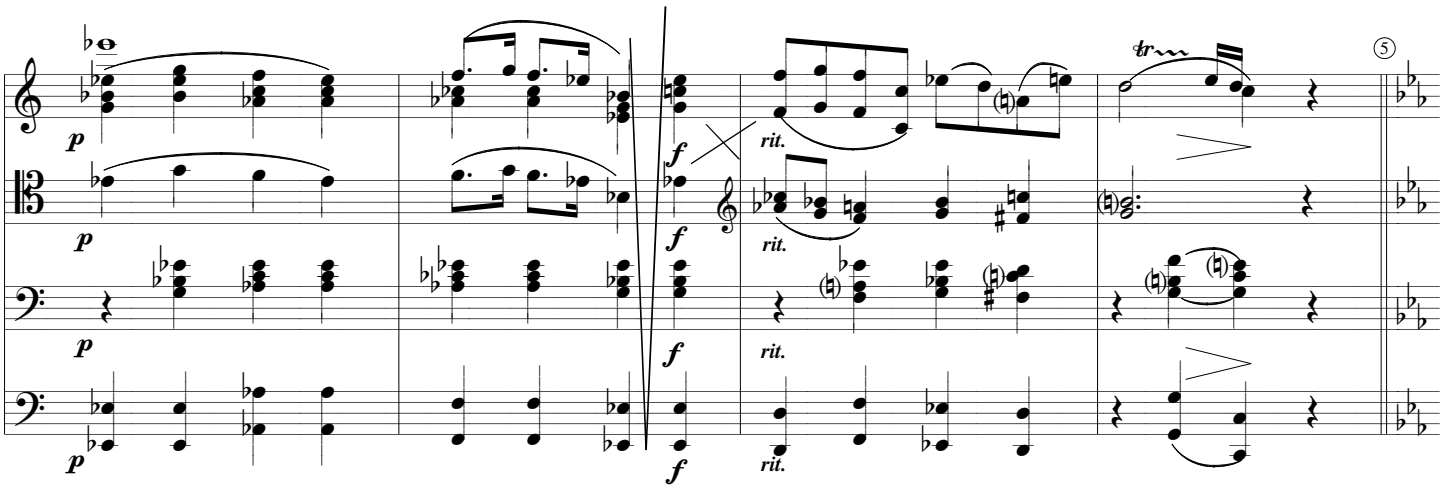

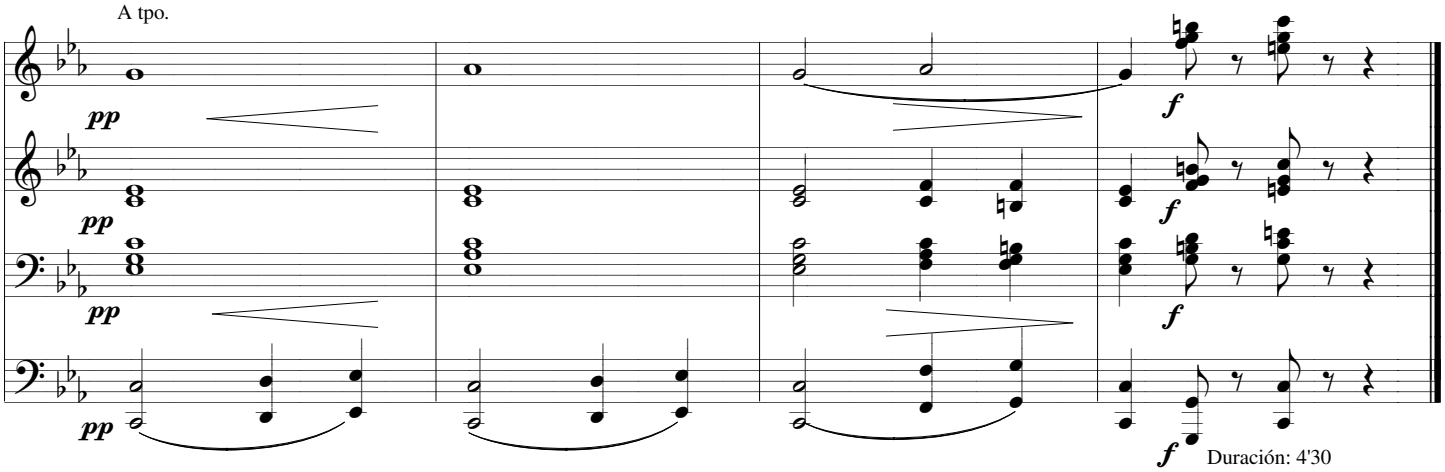

Duración: 4'30